onegate
A Studio Hamburg Company
ORANG UTANS
Keepers of the Jungle
For the first time ever, a documentary takes you eye to eye with the last guardians of the rainforest – granting an intimate look into their hidden lives.

Information

Available in 4K

Original title: Orang-Utans – Die unbekannten Menschenaffen

Genre: Factual | Wildlife & Nature

Format: 2 x 52´

Year of production: 2020

Country of origin: Germany

watch here

Why it Works...

High Quality

Breathtaking visuals **available in 4K**.

Award-Winning

German Film Award Biodiversity in 2025.

Great Production

The documentary has narrative depth and vividly portrays the threat to this great ape species in its natural habitat.

High Quality

"In spectacular images, viewers experience orangutans closer than ever before. Modern drone technology makes it possible to dive deep into the forest canopy."

OTS (Austrian Press Agency)

Comparables

Netflix

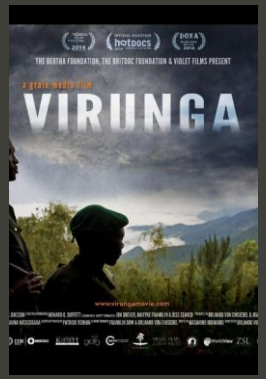

Netflix

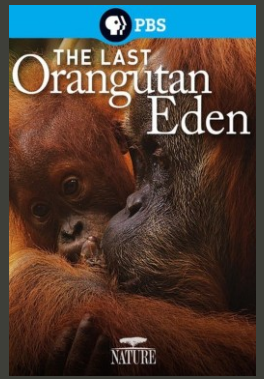

National Geographic

Disneynature

Arte

Series Synopsis

Orangutans are on the brink – but how do they really live in the wild?

For the first time, their complex behavior has been captured in detail. A mother with twins, tool use in the treetops – rare and remarkable moments that reveal just how adaptable these “people of the forest” truly are.

Is there still hope for Asia’s last great apes?

Impressions...

#PartnerUp

Kerstin Grünwald
Austria, Switzerland, Italy

Esther Henze
Spanish-Speaking Territories

Lisa Ritschel
Eastern Europe &
English Speaking Territories

Stephanie Wang
French-Speaking Territories,
BeNeLux, Scandinavia & Asia

Discover our full Line Up

onegate
A Studio Hamburg Company
Dive into the hidden world of the Orangutans with OneGate Media.