onegate
A Studio Hamburg Company
ISOLATED
A mysterious island is cut off from the world:
It's only a matter of time before primal urges take over
and the community starts to fall apart...

Isolated

Information

Original title: Utö

Genre: Mystery Drama

Format: Limited Series (8 x 45‘)

Year of production: 2023

Country of origin: Finland

watch here

A peaceful island is plunged into darkness and seclusion as **strange phenomena** block all means of escape. But when the survivor of a shipwreck 15 years earlier lands on its shores, long-buried secrets and **primal instincts are unleashed**.
Will the locals succumb to their **past demons** or will they rise above them and survive?

Why it Works...

Unique Atmosphere

It's all about claustrophobic mood and depths humanity can sink...

...overshadowed by a **fear of the unknown**.

Real-life backstories

Utö Island is notorious for its shipwrecks and mysterious electromagnetic fields.

Large Target Group

The Genre appeals to both young and old, so we can address a broad target group across all age groups.

Great Production

The limited mystery thriller series is an emotional, tormenting and cinematic TV event deeply rooted in its characters and their relationships.

Isolated

Comparables

Primary Pictures

Sky

HBO & Sky Atlantic

NBC

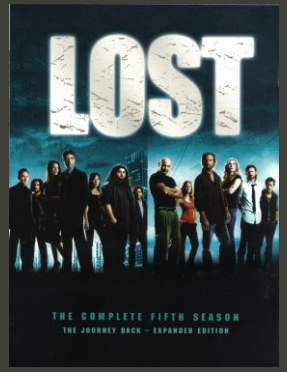

ABC

Series Synopsis

It’s a quiet morning on the remote Finnish island of Utö, where life moves slowly and the weekly ferry is a highlight. But after the boat departs, a strange booming sound unsettles the island – animals flee, and locals grow sick.

Soon, power fails, radios go silent, and all contact with the mainland is lost. When a rescue boat vanishes without a trace, panic sets in: the islanders are completely cut off – and something is terribly wrong.

Impressions...

#PartnerUp

Kerstin Grünwald
Austria, Switzerland, Italy

Esther Henze
Spanish-Speaking Territories

Lisa Ritschel
Eastern Europe &
English Speaking Territories

Stephanie Wang
French-Speaking Territories,
BeNeLux, Scandinavia & Asia

Discover our full Line Up

onegate
A Studio Hamburg Company
Dive into a world of mysteries with OneGate Media.